

Daily Team Partner Screening should cover the following:

1. Are they experiencing any symptoms of viral or bacterial illness such as:

Fever of 100.4°F (38°C), Dry cough, Shortness of Breath



FEVER

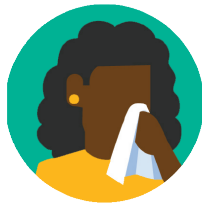

COUGH

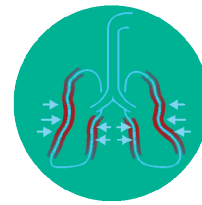

**SHORTNESS
OF BREATH**

2. If the Team Partner is returning to the location after being away (e.g., on vacation or another reason), have they traveled, either internationally or out of state, within the last 14 days?
3. Has the Team Partner had close contact (within 6 feet for greater than 15 minutes) with anyone with a confirmed case of COVID-19?

If the Team Partner responds **“No”** to all of the above, record the response in your roster.

If the answer to any of these questions is **“Yes,”** the Team Partner should be told to go home and location management must immediately contact HR for further guidance. Note: Team Partners that live on the borders between states should not be sent home just because they have crossed state lines for grocery shopping and other short-day trips.